

FILED-RECEIVED
BOOK 4-13 PAGE 2
Oct 31 11 08 AM '95

I HEREBY STATE THAT TO THE BEST OF MY KNOWLEDGE, INFORMATION AND BELIEF, THE SURVEY SHOWN HEREON WAS MADE IN ACCORDANCE WITH THE REQUIREMENTS OF THE MICHIGAN STANDARDS MANUAL FOR THE PRACTICE OF LAND SURVEYING IN SOUTH CAROLINA, AND MEETS OR EXCEEDS THE REQUIREMENTS FOR A CLASS A SURVEY AS SPECIFIED THEREIN. ALSO THE PROPERTY DOES NOT LIE WITHIN A FLOOD PLAIN.

William C. White
WILLIAM C. WHITE JR. P. L. S. 811077

THIS BEING SHOWN AS LOTS 1-18 AND A PORTION OF LOT 19 ON PLAT OF PROPOSED LAYOUT OF SOUTHWEST INDUSTRIAL PARK PREPARED BY W.C. WHITE JULY 29, 1981.

TAX MAP 823-1-1-B AND 823-1-2-1

ZONED M1

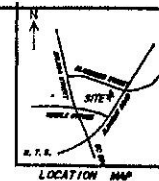

OM- OLD MONUMENT
NM- NEW MONUMENT WITH ID CAP

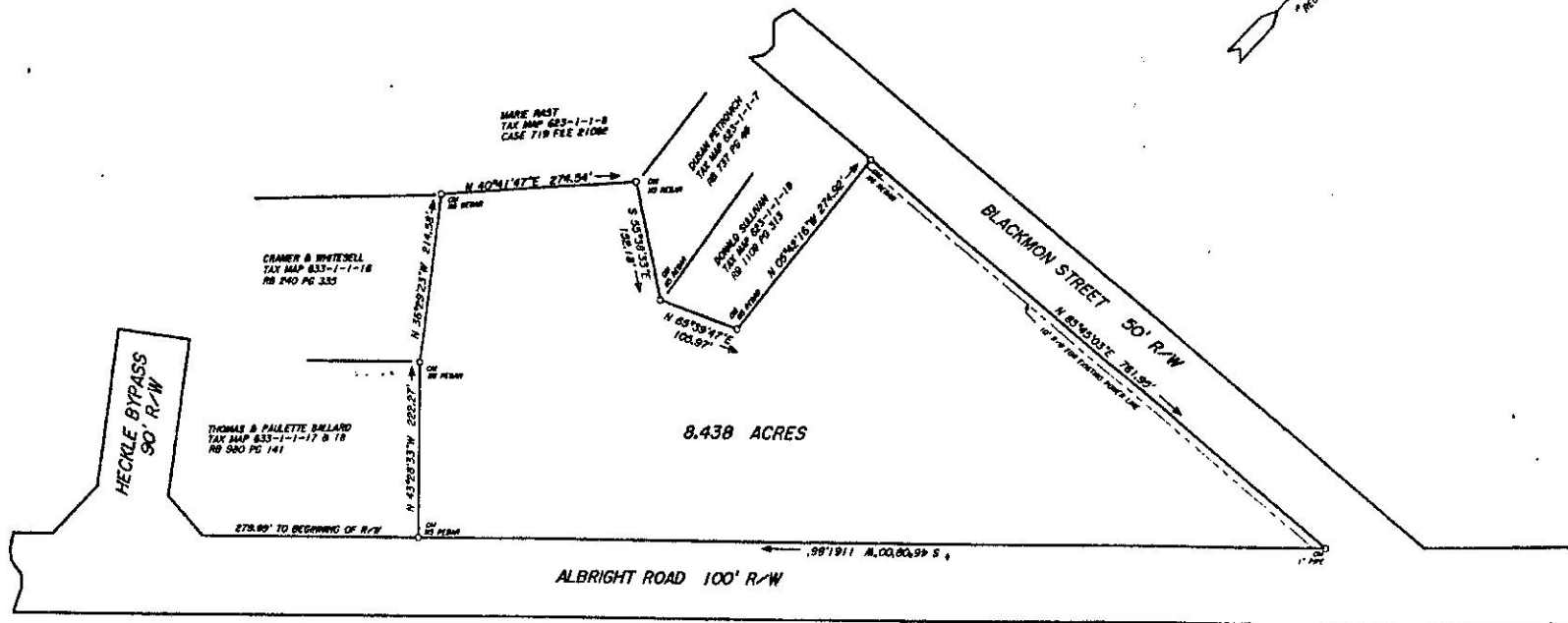

8.438 ACRES

PLAT OF PROPERTY OF
CHRIS KING
ROCK HILL
SOUTH CAROLINA
SEPTEMBER 20, 1995 SCALE 1" = 100'

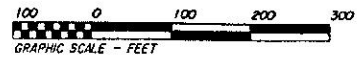

WHITE LAND SURVEYING
P.O. BOX 888
481 E. BLACK STREET
ROCK HILL, S.C. 29731
(803) 327-5758

